OSLER

NEWSLETTER

PE Points – Winter 2026

Your source of private equity news and information.

MARCH 2, 2026 2 MIN READ

Subscribe now

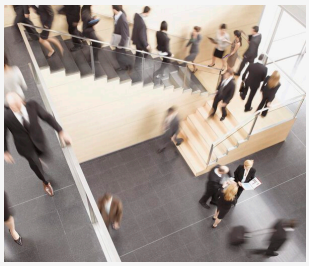

Related Expertise

- Antitrust M&A
- Artificial Intelligence
- Cleantech
- Competition Disputes
- Competition/Antitrust
- Emerging and High Growth Companies
- Energy
- Fintech
- Infrastructure
- Investment Funds
- Major Projects
- Mergers and Acquisitions
- Private Equity
- Taxation in Private Equity and Investment Funds
- Venture Capital
- Venture Fund Formation

Authors: Brian Gray, Neal Ross, Douglass Dawson, Niko Veilleux, Bradley A. Newby, Shawn Cymbalisty, Dan Shea, John Groenewegen, Hugo-Pierre Gagnon, Raphaël Amram, (Ricco) A.S. Bhasin, Shuli Rodal, Alex Gorka, Lynne Lacoursière, André Perey, Shahir Guindi, Ad. E., Emmanuel Pressman, Sam Ip

Table of contents

- Welcome to PE Points
- Leader's Corner
- Technology Insights
- Industry Spotlight
- Legal Developments

Welcome to PE Points

Welcome to the second edition of Osler *PE Points* quarterly newsletter, bringing you the latest legal insights and important news to keep you up to date on the ever-evolving private equity landscape.

In this edition John Ruffolo, founder and managing partner of Maverix Private Equity, is featured in our **Leader's Corner** article. As a leader of a PE firm focused on scaling tech-driven businesses, John shares his vision for Canadian private equity investment as a key driver of innovation.

Continuing with the topic of technology innovation, this quarter's **Tech Insights** article reports on how private capital is gravitating toward a handful of rising leaders in the Canadian agentic AI space. With traditional VC pulling back, growth-focused PE investors have a chance to step in, while keeping their eyes wide open about the potentially heightened risk profile of these deals.

Building on the theme of unique investment opportunities in Canada, our **Industry Spotlight** article this month shares some of the major developments in the Canadian oil and gas industry. We explore the inner workings of the Canada-Alberta MOU and the Major Projects Office, leading to opportunities for PE investments in the midstream, LNG and renewables sectors.

Leader's Corner

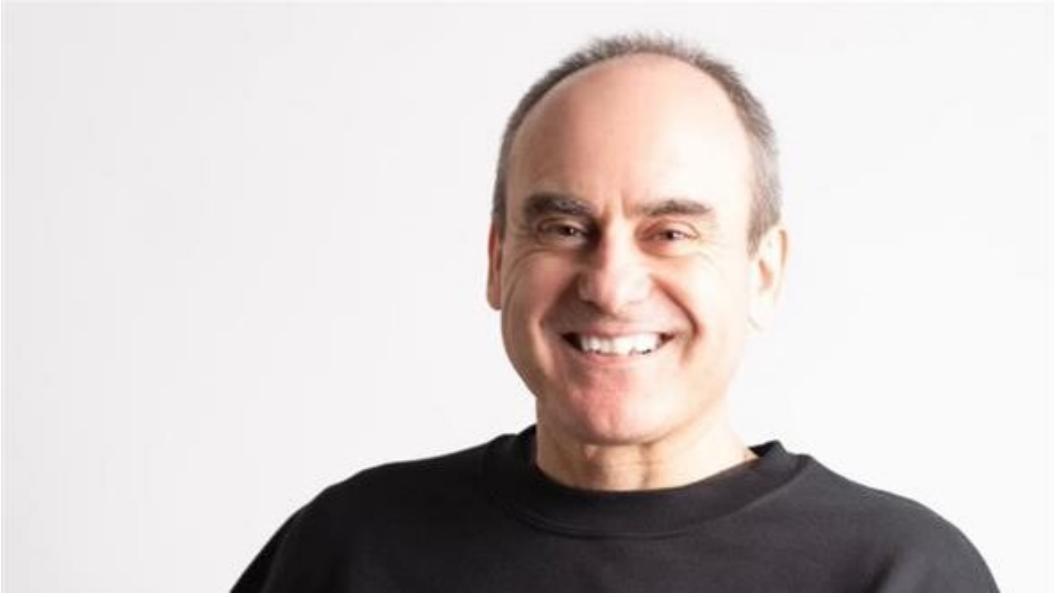

Beyond capital: a conversation with John Ruffolo

Read more

Technology Insights

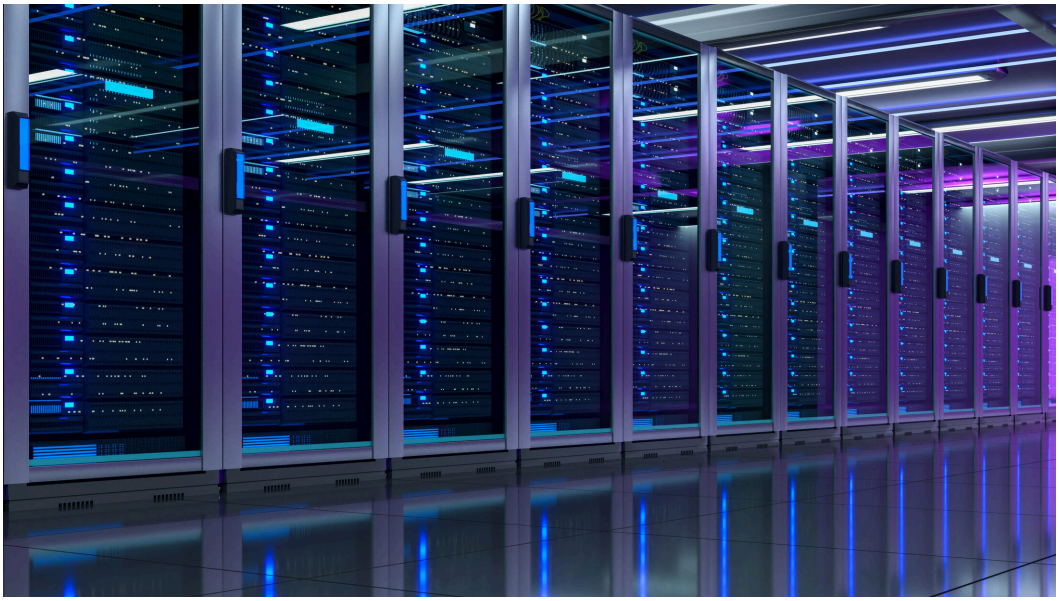

Capital concentration and PE opportunity: the Canadian AI market

Read more

Industry Spotlight

A new era of alignment: unlocking Canada's energy investment potential

Read more

Legal Developments

Equity line financing: a strategic tool for large-scale projects in Canada

Read more

Capital call facilities: key considerations and protections for private equity funds

Read more

Secondary transactions in private equity: planning, governance and exit readiness

Read more

Navigating the 'silver tsunami': how search funds are redefining succession planning in the Canadian SME market

Read more

Search funds in Canada: navigating cross-border challenges

Read more